

Chris van Uffelen

# Convention Centers



BRAUN



## PROJECT FACTS

Address: Wolfsberg, 8272 Ermatingen, Switzerland. Client: UBS AG Zurich. Completion: 2008.  
 Gross floor area: 13,000 m<sup>2</sup>. Area of largest hall: 500 m<sup>2</sup>. Number of small/large conference rooms: 10/7. Total visitor capacity: 500. Restaurants: 2. Context: hotel. Parking: 153 parking spaces.  
 Setting: landscape.



↑ | North-east façade  
 ↗ | Courtyard, gallery  
 → | View from courtyard

## UBS Training Center Wolfsberg

Ermatingen

This building has a U-shaped plan, which curves around a large interior courtyard and replaces the former guesthouse one situated on the site. The three-story structure attaches seamlessly to the existing building, which houses a large, bright swimming pool and the central congress hall. Horizontal dark gray concrete bands stretch across the façade, separating the stories from each other and emphasizing the building lines. Covered terraces on each level lend the exterior a transparency unusual for a hotel room. The guesthouses on the Wolfsberg are characterized by their elegant atmosphere. The openness of the building to the outside, the lake panorama and the green oasis of the interior courtyard, as well as the elegant quality of the interior design all contribute to the visitors' well being.





↑ | Foyer  
 ↓ | Section

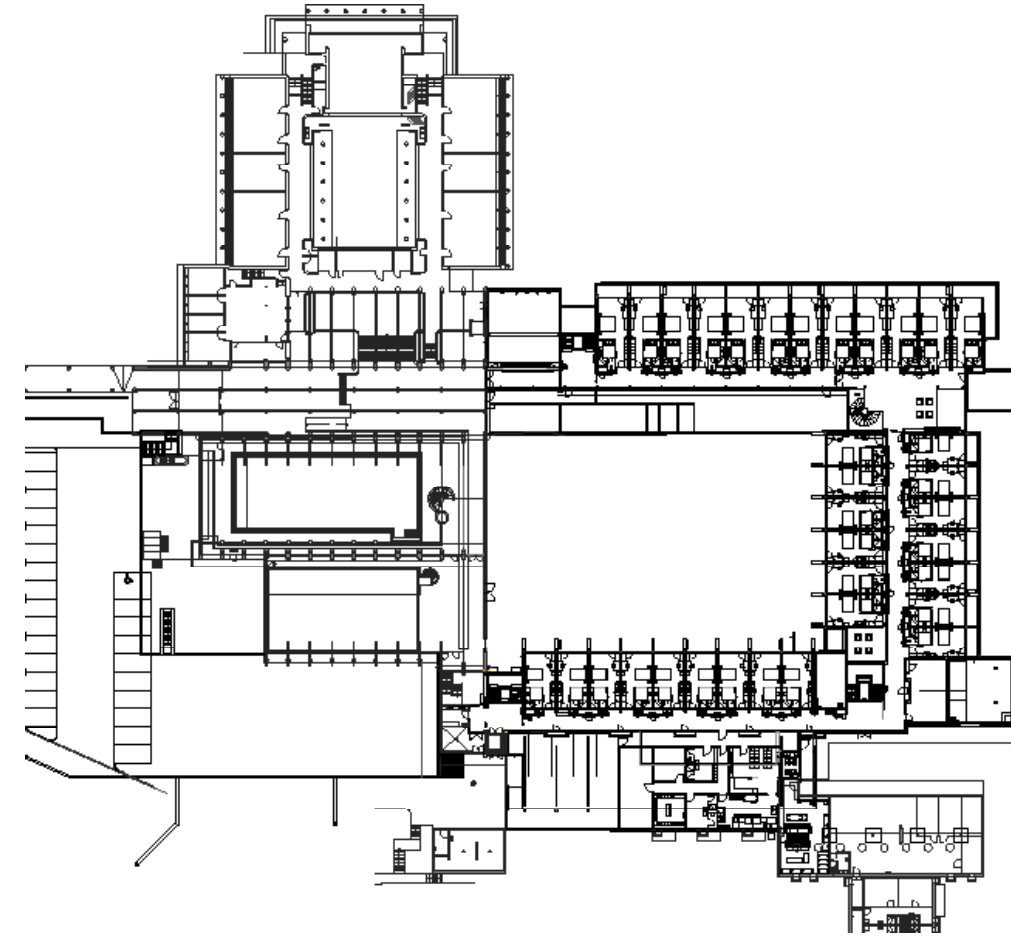

← | Ground floor plan  
 ↓ | Corridor, to courtyard

